Impromptu.

Edited and fingered by R. de Roode.

HUGO REINHOLD. Op. 28, № 3.

Allegro molto possibile.

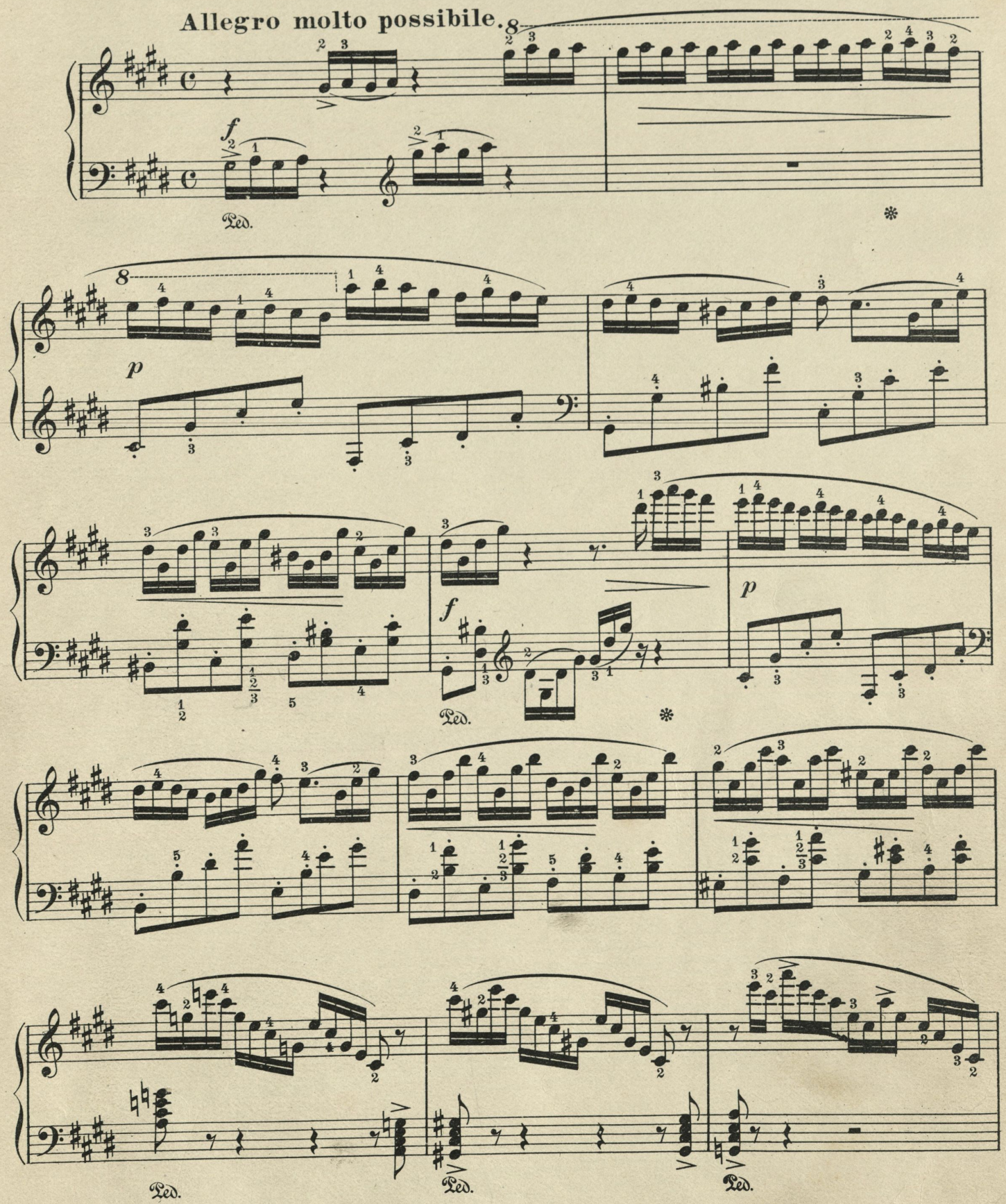

Published, MCMVII, by W. H. Willis & Co.

890-9

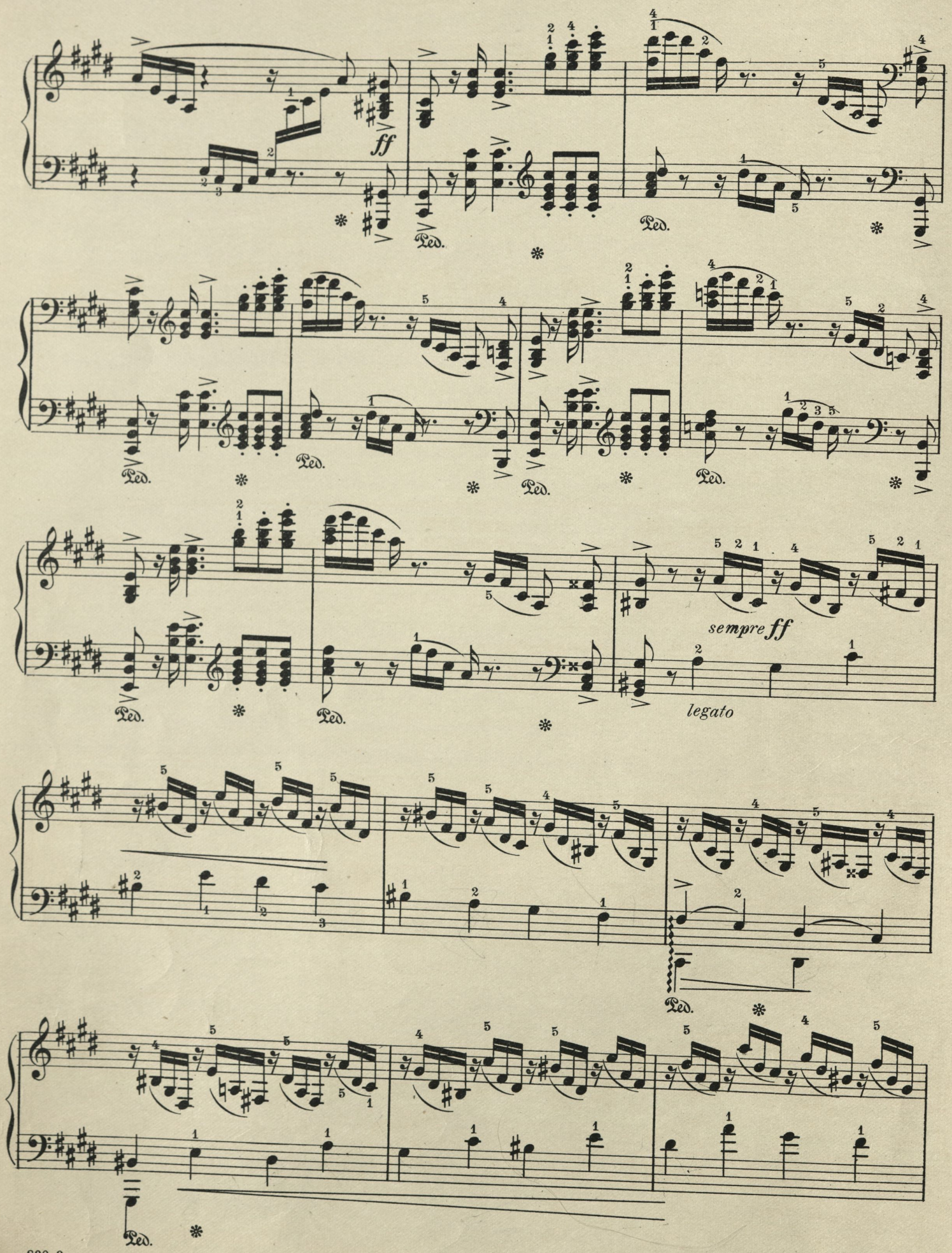
ff
Ped.
sempre ff
legato

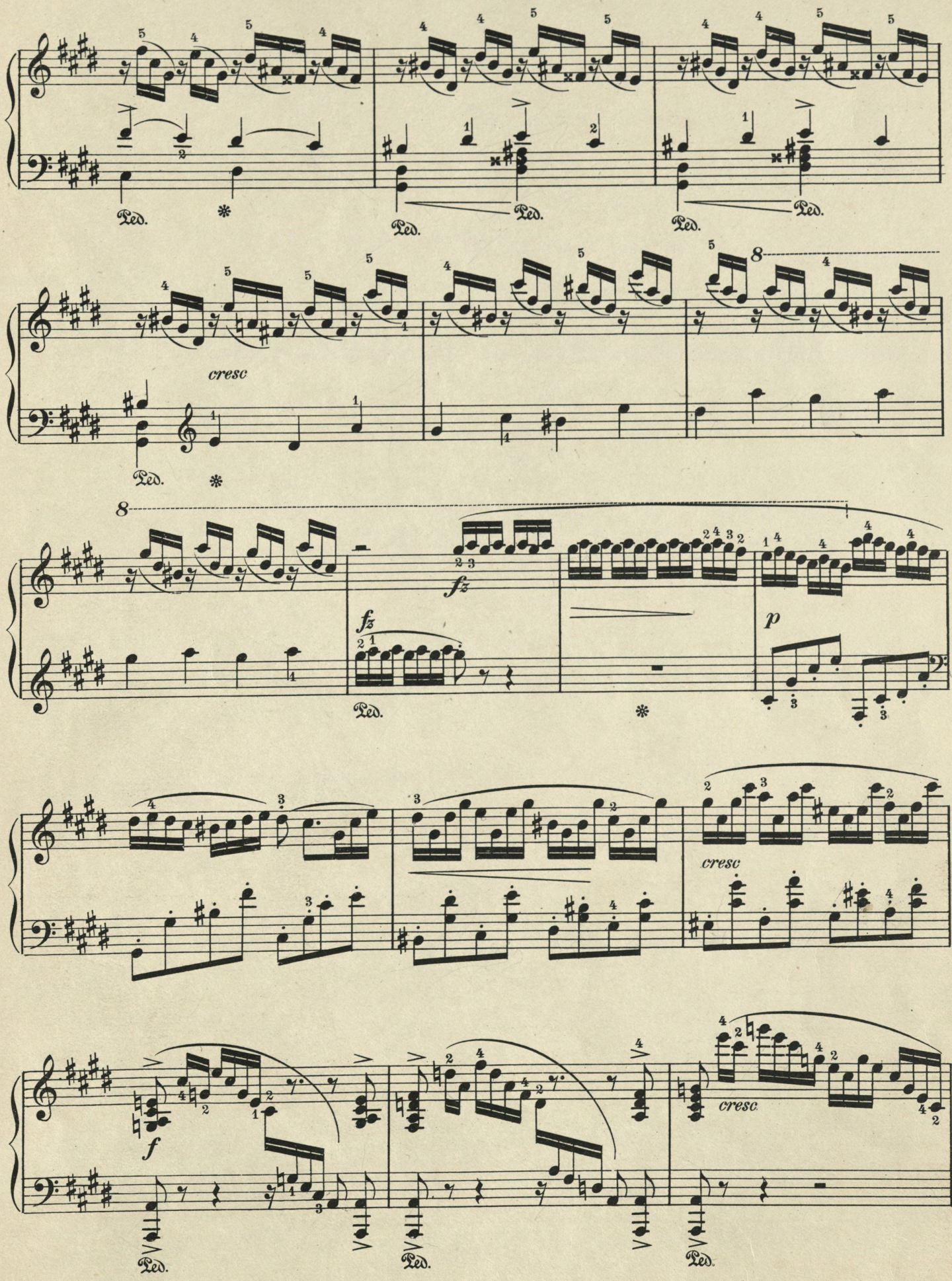
Ped.
cresc
fz
p
f
cresc

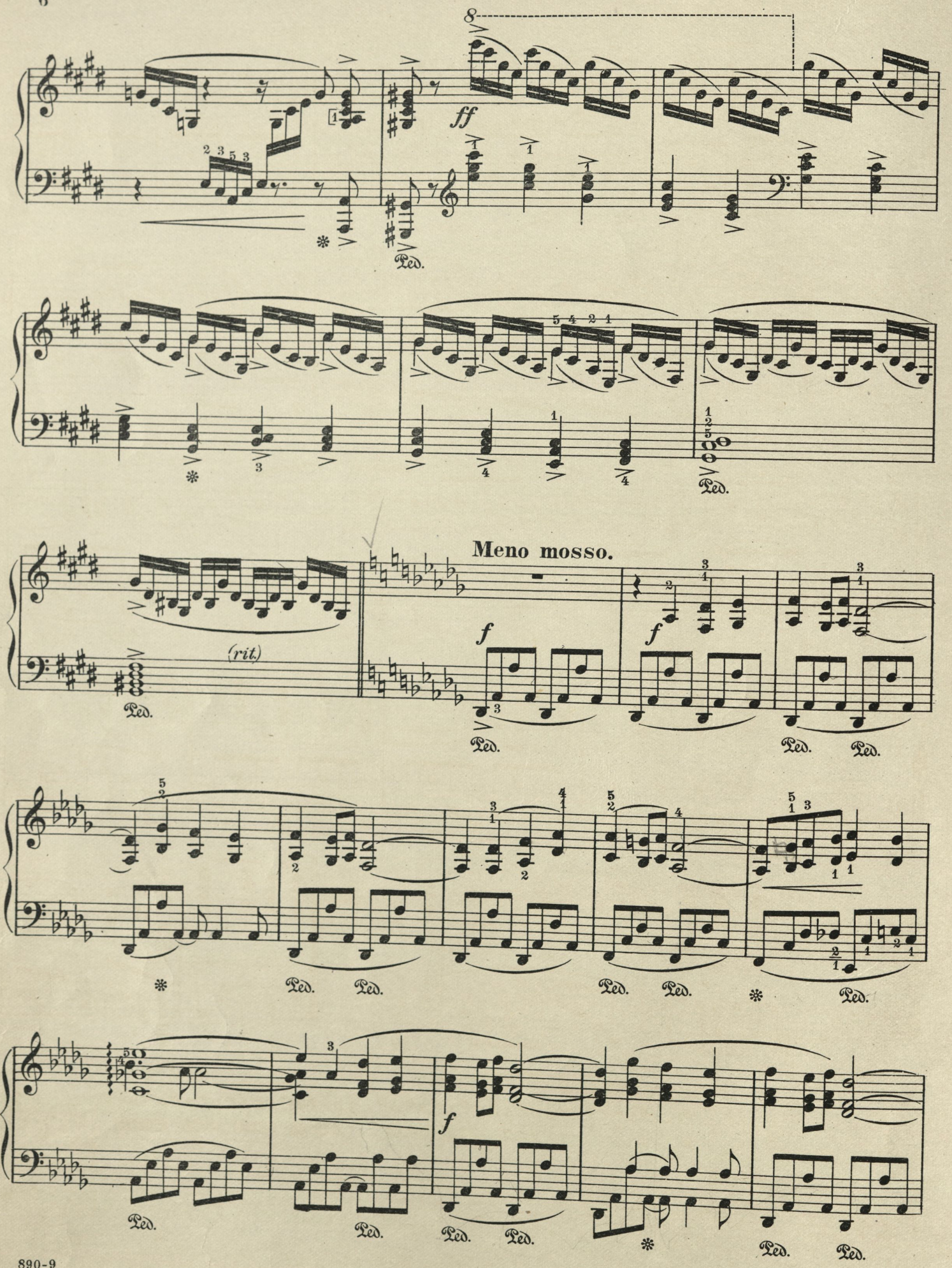
ff
Ped.
(rit.)
Meno mosso.
f

p

Ped. Ped. Ped. Ped. Ped. ✻

poco accel.

espress. *f* *cresc.*

Ped. ✻ Ped.

a tempo

rit. *pp*

✻ Ped. ✻ Ped. ✻ Ped. Ped.

f *rallent.*

Ped. Ped. Ped. Ped.

rit. *p* *dim.*

8 *morendo* *accel.* *dim.* *pp*

✻

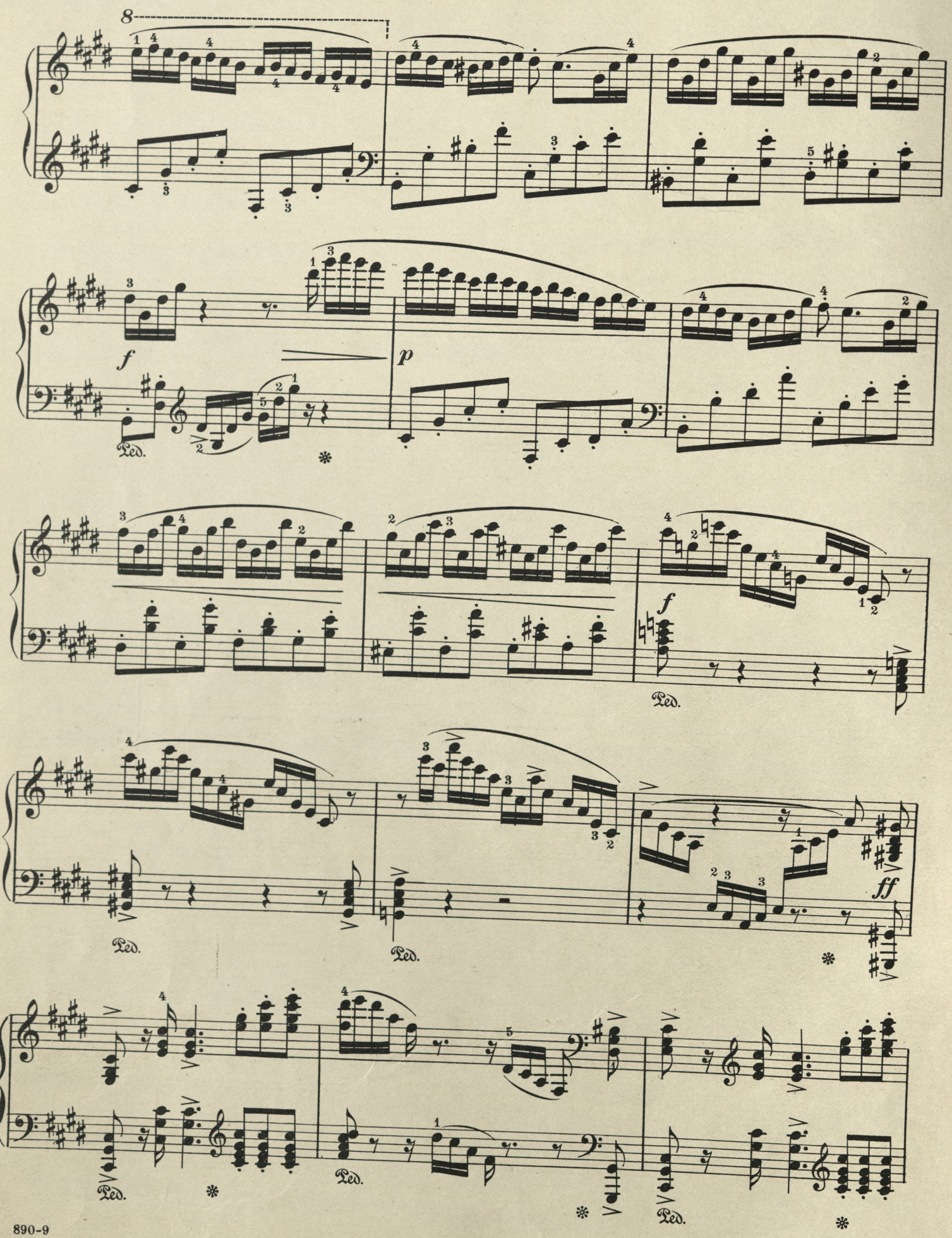
8
f
p
Ped.
f
Ped.
Ped.
Ped.
ff
Ped.
Ped.
Ped.

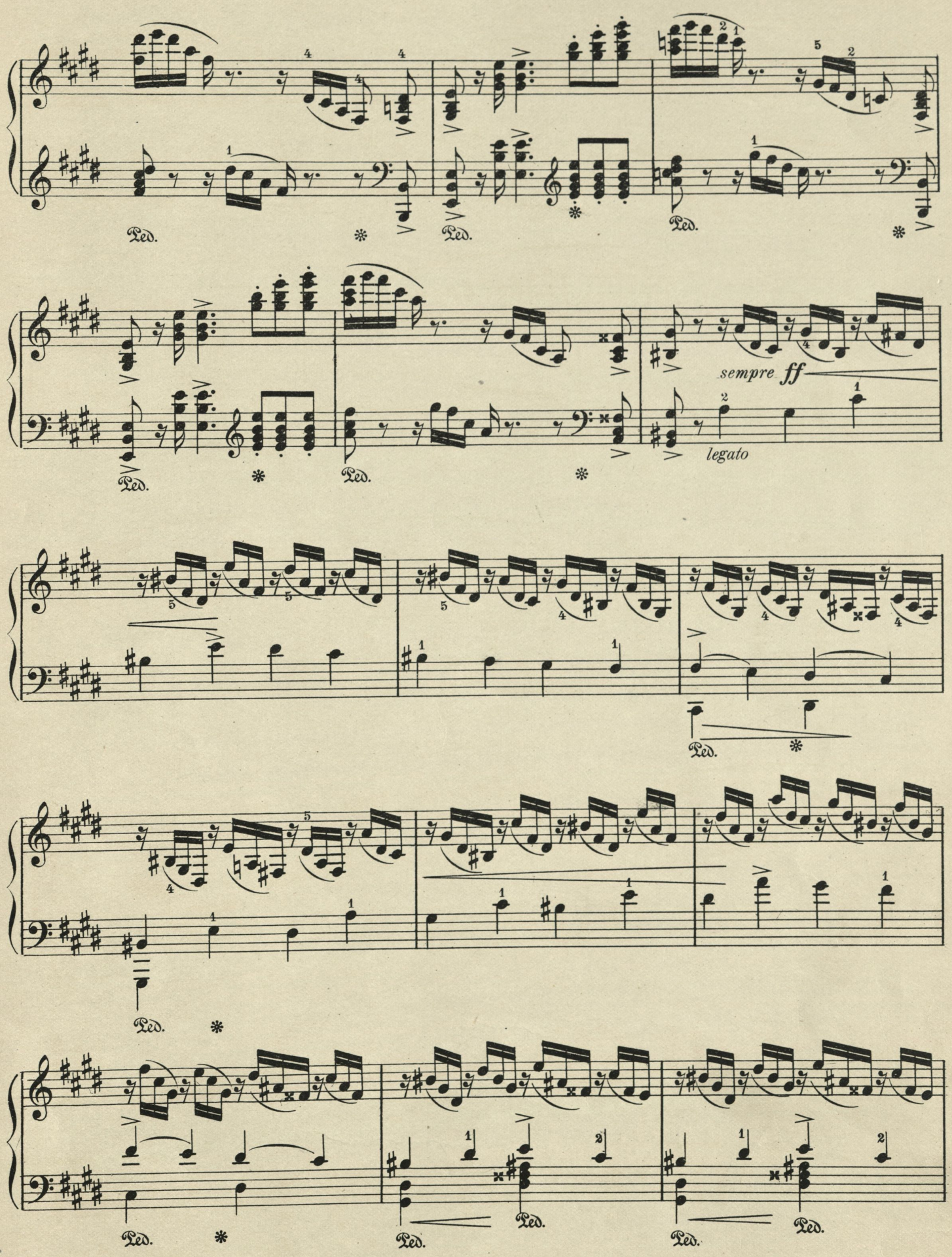
Ped.
sempre ff
legato

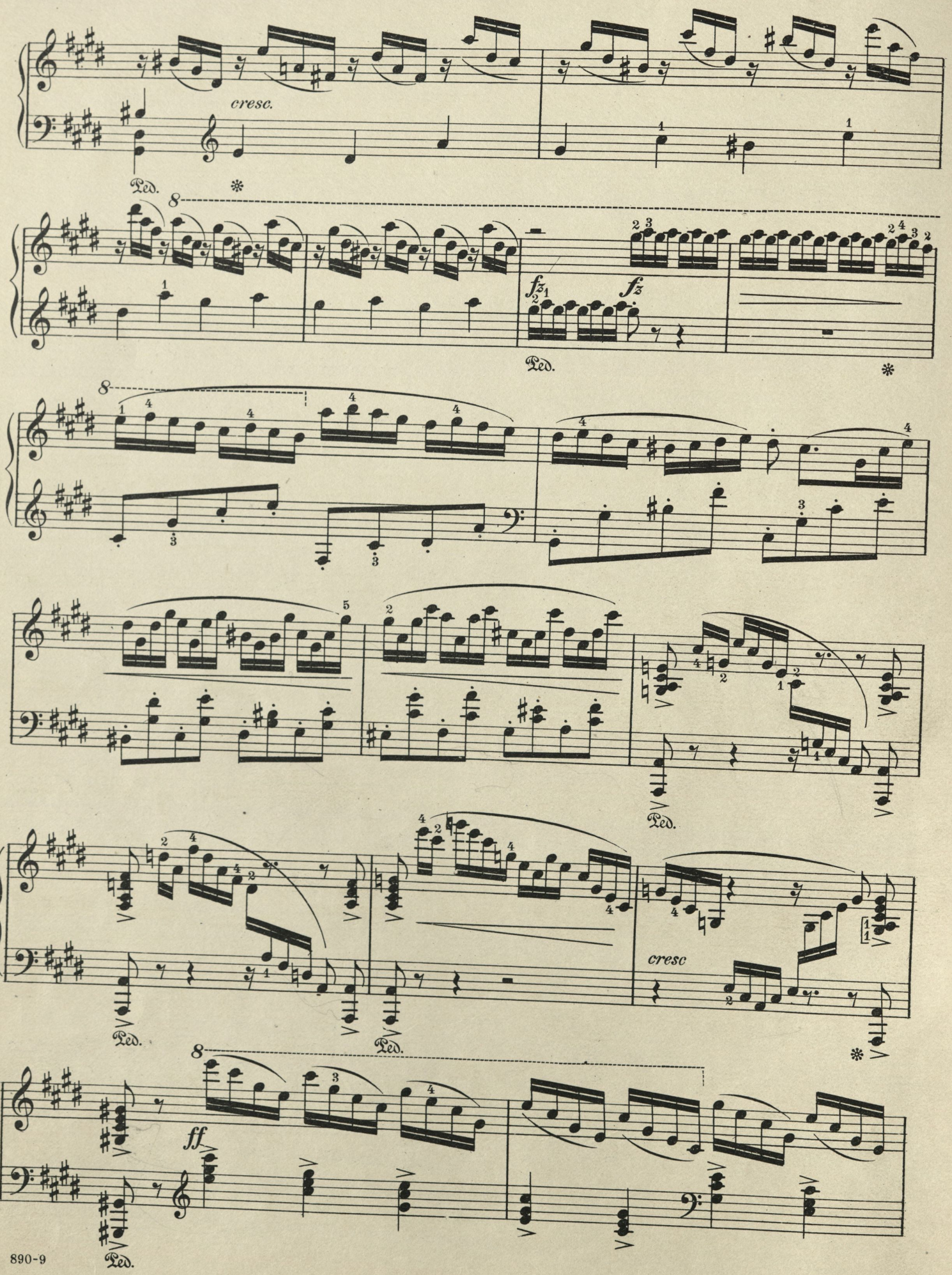
cresc.
Ped.
fz
fz
Ped.
Ped.
Ped.
Ped.
cresc
ff
Ped.

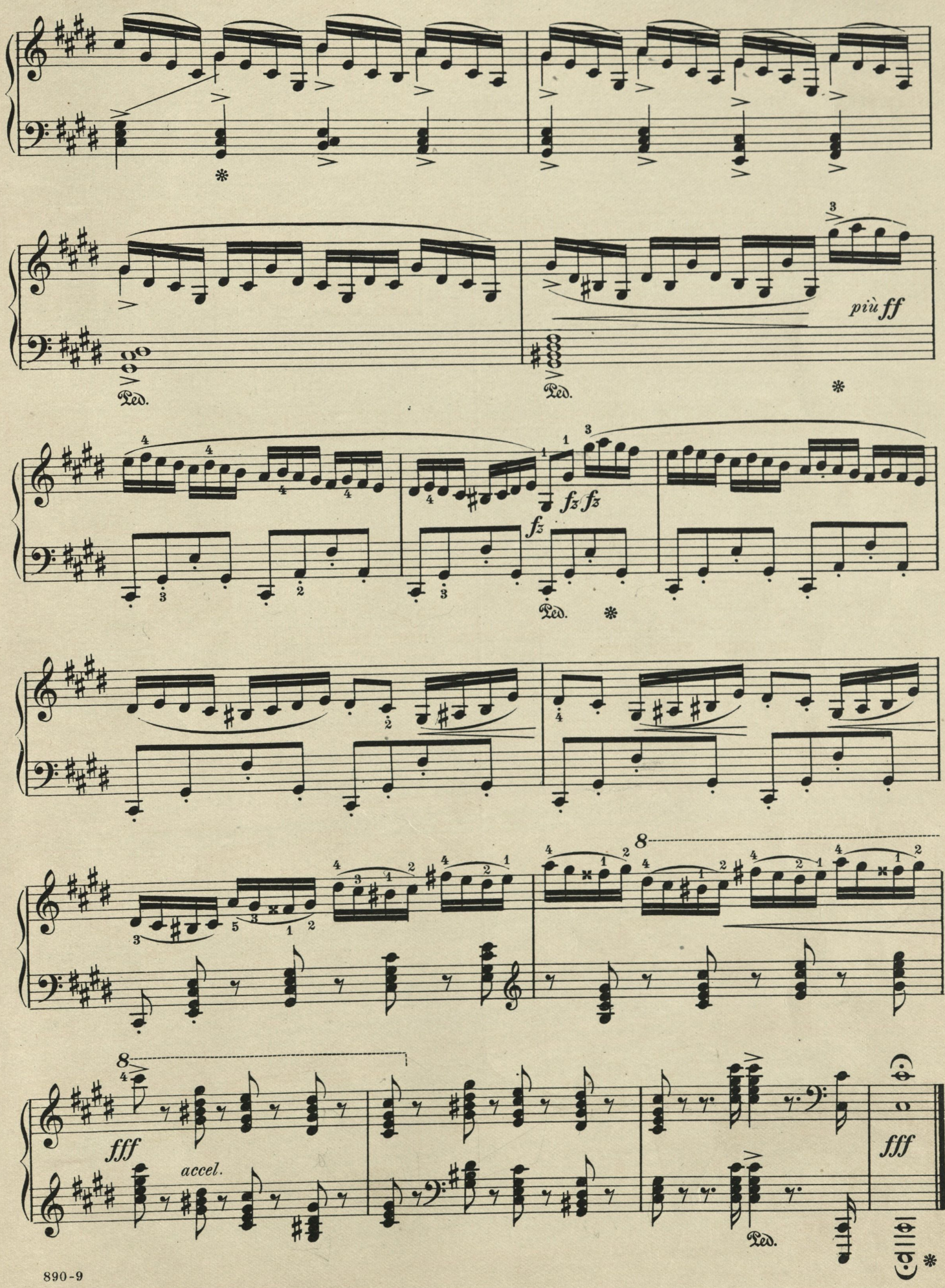
più ff
Ped.
fz
fz fz
fff
accel.
fff

INSTRUCTIVE PIECES AND STUDIES

FOR YOUNG STUDENTS.

CRAMER, WILHELM
Pastimes, Six Instructive Pieces for the Piano
1 Little One's Dream. 30
2 Little Frog Dance. 30
3 Hobby Horse. 30
4 Dolly's Slumber Song. 30
5 Midget's March. 30
6 The Beautiful Rose. 30

DORE, GASTON
Six New and Easy Piano Pieces
1 Le Cor March. (The Bugle Call.) 30
2 Fleurette Valse (Floret Waltz.) 40
3 Le Crepuscule Mazurka, (Twilight Mazurka.) 40
4 Les Gondoliers Barcarolle, (The Gondolier's Boat Song.) 30
5 Les Pierrots, Etude de Gammes, (Jack and Jill Scale Study.) 30
6 Le Trianon Minuette, (Trianon Minuet.) 30

GABRIEL, RAOUL—Around About Paris.
Seven Tone Pictures for the Piano
1 Marche Le Trocadere, (March of the Trocadere.) 40
2 Gavotte Le Figaro (The Figaro Gavotte.) 40
3 Mazurka Le Louvre, (The Louvre Mazurka.) 40
4 Schottisch L'Arc de Triomphe, (The Triumphal Arch Schottische.) 40
5 Waltz Le Quartier Latin, (The Latin Quarter Waltz.) 40
6 Barcarolle Sur La Seine, (On the Seine Barcarolle.) 40
7 Frolic Le Bois de Boulogne, (In the Boulogne Forest Frolic.) 40

READ, EDW. M.
Six Piano Pieces, (Field Flowers.)
1 Wild Rose Waltz. 40
2 Thistledown Two-step. 40
3 Spring Beauty Waltz. 40
4 Golden Rod March. 40
5 Lady Slipper Schottische. 40
6 Sweet Clover Yorke. 40

READ, EDW. M.
Six Piano Pieces, (Favorite Pastimes.)
1 Hayride Waltz. 40
2 Tennis Two-step. 40
3 Home Run Gallop. 40
4 Lawn Party Yorke. 40
5 Coasting Polka. 40
6 See-saw Schottische. 40

RICHTER, CARL
Six Easy and Instructive Pieces, written in 5 notes.
1 The Cuckoo 30
2 Sweet Visions. 30
3 Little Comrades. 30
4 A Joyful Ditty. 30
5 The First March. 30
6 My First Pride Waltz. 30

ROGERS, JAMES H.
1 Valse. 30
2 Minuet. 30
3 Alpine Song. 30
4 Scherzetto. 30
5 Galloping Horses. 30
6 Bed-time Song. 30

ROWE, GEO. H.—Students' Delight.
Series of Six Medium Piano Selections.
1 Glendale Mazurka. 40
2 Elmwood Polka. 40
3 Brookhaven Schottische. 40
4 Forest Vale Waltz. 40
5 Woodell March. 40
6 Eventide Bells Nocturne. 40

SONATINES.

BEETHOVEN, VAN L.
No. 1 in G. 25

BIEHL, A.
Op. 57 No. 1. 35
Op. 57 No. 4. 35
Op. 94 No. 3. 40
Op. 94 No. 4. 40

BERENS, H.—Op. 81 No. 1. 50

FOERSTER, A.—Op. 51 No. 1. 75

GURLITT, C,
Op. 76 No. 2. 40
Op. 76 No. 5. 40

KRAUSE, A —Op. 24 No. 1. 60

LANGE, G.—Op. 146 No. 1. 50

LICHNER, H.
Op. 4 No. 1. 50
Op. 66 No. 1. 50
Op. 239 No. 2. 40

LOESCHHORN, A —Op. 180 No. 1. 75

MERKEL, G.
Op. 138 No. 3. 50
Op. 173 No. 1. 75

SPINDLER, F.
Op. 157 No. 1. 50
Op. 157 No. 3. 65
Op. 157 No. 4. 50

WAGNER, E. D.
Op. 67 No. 1. 40
Op. 67 No. 2. 40

EASIEST SONATINA ALBUM.
Selected and Compiled by Franz Hoffmann. 75

SELECTED SONATINAS.
Selected and Compiled by Adolph Giesback. 75

PIANO STUDIES.

BRIX, S.
Daily Study in Chords and Arpeggios 75
First Piano Lessons 75

CLEMENTI, GRADUS, (Tausig Edition.)
Study No. 1. 25
Study No. 2. 25

EVANS, FREDERIC SHAILER.
40 Octave Studies, Book No. 1 2.00
40 Octave Studies, Book No. 2. 2.00

HOFFMANN, FRANZ.
First Studies in Piano Playing. 75

REUTLING, HANS.
Selected Studies, Book No. 1. 75
" " " 2. 75
" " " 3. 75
" " " 4. 75
" Etudes for Phrasing, No. 1. 75
" " " " No. 2. 75

SEDERBERG, H. A.
Exercises in Scales and Arpeggios. Net 1.00

VILLOIGN, A.
Rubinstein's Finger Exercises. Technical.
Studies from the Theoretical and Technical.
Pianoforte Method Net 2.00

SCALES AND CHORDS.
In all the Major and Minor Keys. 35

PUBLISHED BY

S. E. Cor. 4th & Elm,
CINCINNATI.

W. H. WILLIS & CO.

20 East Adams St.,
CHICAGO.